

WEEKS
COMMERCIAL

522 W. Main Street
Tilton

Land for Sale

\$300,000

37 Acre lot with 355' of road frontage on Rt. 3/11 (West Main St.) Highly developable property in a general commercial zone with 2,500' of frontage on the Winnepesaukee River.

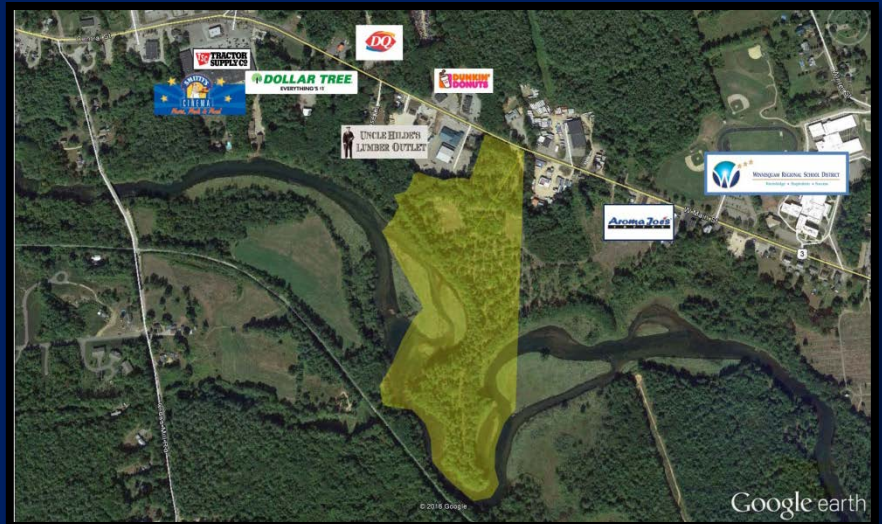

***Multiple
Possibilities!!***



Steve Weeks
Broker/Owner

350 Court St.
Laconia, NH 03246

603.528.3388 X301 Office
603.785-5811 Cell

sweeks@weekscommercial.com
www.weekscommercial.com

NOTICE: The information provided herein is believed to be accurate, but Weeks Commercial, its salespersons and employees do not warrant or guarantee its accuracy in case of error or mistake. Therefore, it is recommended that all information be verified, and that the professional advice of an attorney and/or an accountant be sought before executing any contractual agreement.

Property Information

<u>ZONING/TRAFFIC</u>	
Traffic Count	15,000
Zone	General Commercial
<u>SERVICE DATA</u>	
Utilities	Cable/Phone available
Water/Well	Public Water Across the Street
Sewer/Septic	unknown
<u>LAND DATA</u>	
Tax Map/Lot No.	R26 /10
Current Tax Rate 2016	\$21.50
Land Assessment	\$6,388(Current Use)
Taxes	\$137
Lot Size	37 Acres
Frontage	355 Ft on Route 3

NOTICE: The information provided herein is believed to be accurate, but Weeks Commercial, its salespersons and employees do not warrant or guarantee its accuracy in case of error or mistake. Therefore, it is recommended that all information be verified, and that the professional advice of an attorney and/or an accountant be sought before executing any contractual agreement.

37 Acre Lot

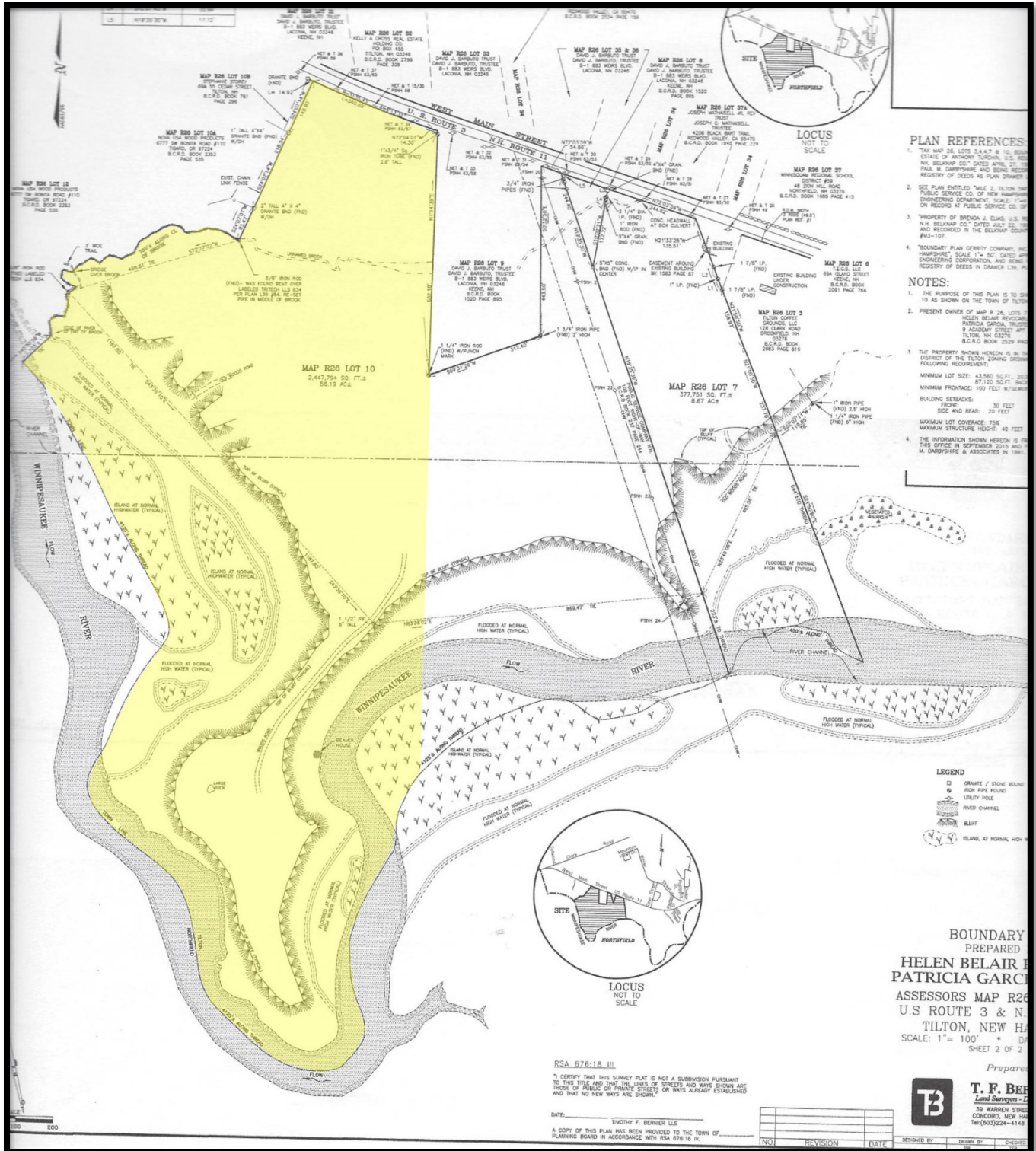

NOTICE: The information provided herein is believed to be accurate, but Weeks Commercial, its salespersons and employees do not warrant or guarantee its accuracy in case of error or mistake. Therefore, it is recommended that all information be verified, and that the professional advice of an attorney and/or an accountant be sought before executing any contractual agreement.

Google Map



NOTICE: The information provided herein is believed to be accurate, but Weeks Commercial, its salespersons and employees do not warrant or guarantee its accuracy in case of error or mistake. Therefore, it is recommended that all information be verified, and that the professional advice of an attorney and/or an accountant be sought before executing any contractual agreement.

Permitted Uses General Commercial Zone

CHART OF PERMITTED USES												
3/14/17												
Legend:												
P = Permitted												
S = Special Exception												
N = Not Permitted												
USE	VR	MU	MR	RA	DN	RG	RC	GC	IN			
I. PRINCIPAL USES												
A. RESIDENTIAL												
1. Single Family	P	P	P	P	N	N	P	N	N			
2. Apartments, Condominiums, Multi-Family	P	P	N	N	P	N	N	N	N			
3. Rooming House	P	P	N	N	P	N	P	N	N			
4. Manufactured Housing - Parks & Subdivisions	N	N	N	P	N	N	N	N	N			
5. Cluster Development	N	N	P	P	N	N	P	N	N			
6. Conversion of an Existing Residential Structure to multiple dwelling units.	P	S	N	N	P	N	N	N	N			
B. PUBLIC AND INSTITUTIONAL												
1. Churches	P	P	S	N	P	N	P	P	N			
2. Schools												
a. Elementary	P	P	P	N	N	N	S	N	N	MU	MIXED USE	
b. Secondary	P	P	P	N	N	N	S	N	N	VR	VILLAGE RESIDENTIAL	
c. Trade or Vocational	S	P	N	N	S	N	S	P	P	MR	MEDIUM DENSITY RESIDENTIAL	
d. College, University	N	P	N	N	N	N	S	P	N	RA	RURAL AGRICULTURE	
3. Hospitals/Sanitarium	N	P	N	N	N	N	S	P	N	DN	DOWNTOWN	
4. Nursing Homes	S	P	S	N	P	N	S	P	N	RG	REGIONAL COMMERCIAL	
5. Child Day Care Facility	S	S	S	P	N	S	P	P	S	RC	RESORT COMMERCIAL	
6. Adult Care Facility	S	P	S	P	P	N	P	P	S	GC	GENERAL COMMERCIAL	
7. Libraries and Museums	P	P	N	S	P	N	P	P	N	IN	INDUSTRIAL	
8. Social, Fraternal Clubs and Lodges	N	P	N	N	P	N	P	P	S			
9. Municipal and Public Works Facilities	S	S	S	S	P	P	P	P	P			
10. Cemeteries	N	P	P	P	N	N	N	N	N			
11. Essential Public Utilities & Appurtenances	S	S	S	S	P	P	P	P	P			
12. Communication Towers/Antennas	N	N	N	S	N	N	N	N	S			
C. RECREATION & ENTERTAINMENT												
1. Municipally Owned Recreational Facilities	S	S	S	P	P	P	P	P	N			
2. Privately Owned Outdoor Recreational Facility	S	S	S	P	N	S	P	S	N			
3. Indoor Commercial Recreational/Amusement Facilities	N	S	N	N	S	S	P	S	N			
4. Movie Theater or Concert Hall	N	N	N	N	P	P	P	P	N			
APPENDIX B												
											PAGE 1	

NOTICE: The information provided herein is believed to be accurate, but Weeks Commercial, its salespersons and employees do not warrant or guarantee its accuracy in case of error or mistake. Therefore, it is recommended that all information be verified, and that the professional advice of an attorney and/or an accountant be sought before executing any contractual agreement.

CHART OF PERMITTED USES										
3/14/17										
Legend:										
P = Permitted										
S = Special Exception										
N = Not Permitted										
USE	VR	MU	MR	RA	DN	RG	RC	GC	IN	
C. RECREATION & ENTERTAINMENT con't										
5. Campgrounds or Youth Camps	N	N	S	S	N	N	P	N	N	
6. Recreational Vehicle Parks	N	N	N	S	N	N	P	N	N	
7. Sales and Rental of Boats & Watercraft including servicing and repairs.	N	S	N	N	N	N	S	N	N	
8. Marina	N	S	N	N	N	N	S	N	N	
D. OFFICES										
1. General Professional Business, Financial, or Government Offices.	N	P	N	N	P	P	P	P	P	MU MIXED USE
2. Medical, Dental, or Health Service Office or Clinic	N	P	N	N	P	P	P	P	S	MR MEDIUM DENSITY RESIDENTIAL
3. Banks	N	P	N	N	P	P	P	P	S	DN DOWNTOWN
E. COMMERCIAL										
1. Retail Sales, Rental or Distribution of Goods and Merchandise.										RG REGIONAL COMMERCIAL
a. Fully Enclosed Within a Building and Occupying Less than 3,000 sf of Floor Area	N	P	N	N	P	S	P	P	S	RC RESORT COMMERCIAL
b. Fully Enclosed Within a Building Greater than 3,000 sf Floor Area	N	S	N	N	P	P	S	P	S	GC GENERAL COMMERCIAL
c. Outdoor Display	N	P	N	N	P	P	P	P	S	
d. Outdoor Storage of Merchandise	N	P	N	N	N	P	P	P	S	
e. Permanent Storage Trailer/Container	N	S	N	S	N	S	S	S	S	
2. Personal and Business Services										
a. Fully Enclosed Within a Building and Occupying Less than 3,000 sf of Floor area	N	P	N	N	P	P	P	P	S	
b. Fully Enclosed Within a Building with Floor Area 3,000 sf or Greater	N	N	N	N	P	P	N	P	S	
3. Sexually Oriented Business	N	N	N	N	N	N	N	N	S	
4. Hotels, Motels, Inns	N	N	N	N	P	P	P	N	S	
5. Veterinary Facilities	N	S	N	S	N	N	N	P	S	
6. Commercial Kennels	N	N	N	S	N	N	S	P	S	
7. Mortuary and Funeral Homes	N	P	N	N	P	N	N	P	S	
8. Flea Markets	N	P*	N	N	N	P	P	P	N	* Along Rte 3/11 only
APPENDIX B										
PAGE 2										

ARTICLE VI										
CHART OF PERMITTED USES										
3/14/17										
Legend:										
P = Permitted										
S = Special Exception										
- = Not Permitted										
USE	VR	MU	MR	RA	DN	RG	RC	GC	IN	
F. RESTAURANTS										
1. Within a Fully Enclosed Structure with No Drive-in Service, No Carry Out Service, or No Delivery Service	N	S	N	N	P	P	P	P	N	
2. Within a Fully Enclosed Structure with Carry-out and Delivery but No Drive-in Service	N	S	N	N	P	P	P	P	N	
3. With No Limitations on Type of Service	N	P*	N	N	S	P	P	P	N	*Along Rte 3/11 only
G. AUTOMOTIVE AND TRANSPORTATION										
1. Motor Vehicles Sales and Rental	N	N	N	N	N	P	N	P	N	
2. Sales and Installation of Vehicle Parts and Accessories	N	N	N	N	N	P	N	P	N	
3. Motor Vehicle Repairs and Maintenance	N	N	N	N	S	P	N	P	N	
4. Gasoline Sales	N	N	N	N	P	P	N	P	N	MU MIXED USE
5. Car Wash	N	N	N	N	N	P	N	P	N	VR VILLAGE RESIDENTIAL
6. Commercial Parking Lot or Garage	N	N	N	N	P	P	P	P	P	MR MEDIUM DENSITY RESIDENTIAL
7. Motor or Rail Freight Terminal	N	N	N	N	N	N	N	N	P	RA RURAL AGRICULTURE
8. Bus or Train Station	N	N	N	N	P	P	P	N	N	DN DOWNTOWN
9. Recreational Vehicles & Camping Trailers Including Servicing and Repairs	N	N	N	N	N	S	S	S	N	RG REGIONAL COMMERCIAL
10. Aviation Field	N	N	S	S	N	S	S	S	S	RC RESORT COMMERCIAL
H. INDUSTRIAL										
1. Manufacturing, Processing, Repairing, Assembling of Goods and Merchandise (Research & Development)										GC GENERAL COMMERCIAL
a. Industry Heavy	N	N	N	N	N	N	N	N	P	IN INDUSTRIAL
b. Industry Light	N	N	N	N	N	S	N	S	P	
2. Warehousing and Storage of Non-Flammable, Non-Explosive Goods										
a. Industry Heavy	N	N	N	N	N	N	N	N	P	
b. Industry Light	N	N	N	N	N	N	N	S	P	
APPENDIX B										
PAGE 3										

NOTICE: The information provided herein is believed to be accurate, but Weeks Commercial, its salespersons and employees do not warrant or guarantee its accuracy in case of error or mistake. Therefore, it is recommended that all information be verified, and that the professional advice of an attorney and/or an accountant be sought before executing any contractual agreement.

ARTICLE VI CHART OF PERMITTED USES 3/14/17										
Legend: P = Permitted S = Special Exception N = Not Permitted										
USE	VR	MU	MR	RA	DN	RG	RC	GC	IN	
H. INDUSTRIAL (continued)										
3. Bulk Storage of Fuel, Chemicals, or Flammable Materials.	N	N	N	N	N	N	N	N	S	S
4. Sale of Construction Equipment and/or Materials with Outdoor Display and Storage.										
a. Industry Heavy	N	N	N	N	N	N	N	S	P	
b. Industry Light	N	N	N	N	N	N	N	S	P	
5. Materials Recycling Center, Salvage Yard and Junk Yard	N	N	N	N	N	N	N	N	S	MU MIXED USE
6. Removal, Excavation, and Processing of Earth Materials.	N	N	N	N	N	N	N	N	S	VR VILLAGE RESIDENTIAL
7. Accessory Salesroom	N	N	N	N	N	N	N	S	P	MR MEDIUM DENSITY RESIDENTIAL
I. AGRICULTURAL										
1. Farming and Agricultural Operations										RA RURAL AGRICULTURE
a. Agricultural (Commercial)	P	N	P	P	N	N	P	P	N	RG REGIONAL COMMERCIAL
b. Horticultural (Greenhouse/Nursery)	P	P	P	P	P	P	P	P	P	RC RESORT COMMERCIAL
c. Livestock (Commercial)	N	N	S	P	N	N	S	S	S	GC GENERAL COMMERCIAL
2. Silvicultural Operation (forestry)	P	P	P	P	N	P	P	P	P	IN INDUSTRIAL
3. Stables and Equestrian Facilities	S	S	S	P	N	S	S	S	S	
4. Commercial Greenhouses/Warehouse For Wholesale and Retail Sales	N	N	S	P	N	S	P	P	N	
ACCESSORY USES										
A. RESIDENTIAL										
1. Home Business	P	P	P	P	N	N	P	P	N	
2. Home Occupation	P	P	P	P	P	P	P	P	N	

CHART OF PERMITTED USES 3/14/17										
Legend: P = Permitted S = Special Exception N = Not permitted										
USE	VR	MU	MR	RA	DN	RG	RC	GC	IN	
A. RESIDENTIAL (continued)										
3. Day Care										
a. With up to 6 children	S	S	S	S	N	S	S	S	S	
b. Over 6 children	N	S	N	N	N	N	S	N	S	
4. Use of a Portion of a Dwelling or Accessory Building in Conjunction with an Off-Premise Occupation	S	S	S	S	S	S	S	S	S	
5. Outdoor Storage of One Commercial Vehicle	P	P	P	P	N	N	N	N	N	
6. Outdoor Storage of a Boat, Recreational Vehicle, or Camping Trailer	P	P	P	P	S	P	P	P	P	MU MIXED USE
7. Garage, Carport, or Parking Space for use by Residents of the Premises	P	P	P	P	P	P	P	P	P	VR VILLAGE RESIDENTIAL
8. Accessory Structures and Facilities Including Tool Sheds, Greenhouses, Swimming Pools, and Tennis Courts	P	P	P	P	P	P	P	P	P	MR MEDIUM DENSITY RESIDENTIAL
9. Non-Commercial Raising or Keeping of Livestock	N	S	S	P	N	S	S	S	S	RA RURAL AGRICULTURE
10. Bed and Breakfast Accommodations	S	S	S	S	S	N	S	S	S	DN DOWNTOWN
B. NON-RESIDENTIAL										
1. Parking Space or Garage for Employees, Visitors, and Customers	S	P	S	S	P	P	P	P	P	GC GENERAL COMMERCIAL
2. Cafeterias for Employees	N	P	N	N	P	P	P	P	P	IN INDUSTRIAL
3. Child Care for Employees	N	P	N	N	P	P	P	P	P	
4. Recreational and Fitness Facilities for Employees	N	P	N	N	P	P	P	P	P	
5. Dwelling Unit for Resident Caretaker or Security Personnel	N	S	S	S	N	N	S	S	P	
6. Farm or Roadside Stand	N	S	P	P	N	S	S	S	N	
C. RESIDENTIAL AND NON-RESIDENTIAL										
1. Signs	P	P	P	P	P	P	P	P	P	

APPENDIX B

NOTICE: The information provided herein is believed to be accurate, but Weeks Commercial, its salespersons and employees do not warrant or guarantee its accuracy in case of error or mistake. Therefore, it is recommended that all information be verified, and that the professional advice of an attorney and/or an accountant be sought before executing any contractual agreement.